



GALVESTON BAY
FOUNDATION



2024 ANNUAL REPORT



Our home is worth protecting.

THANK YOU

A LETTER FROM THE PRESIDENT

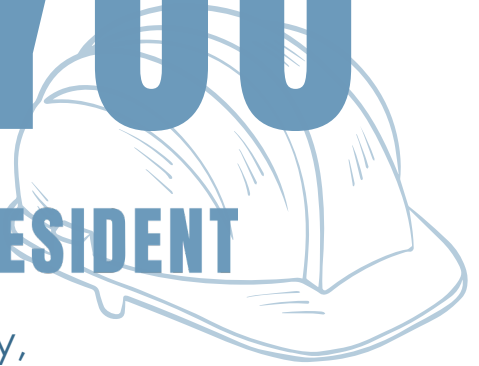

Dear Friends and Supporters of Galveston Bay,

I am filled with gratitude as I reflect on the remarkable success we had in 2024 with our collective efforts to protect and restore Galveston Bay. Thanks to your continued support, we have advanced vital conservation work, fostered strong community partnerships, and made meaningful strides toward a healthier, more resilient Galveston Bay. These achievements are a testament to the power of collaboration and your support.

We are excited about beginning construction of The Gessner Center, our new home on Galveston Bay where thousands of people will experience Galveston Bay firsthand. The Gessner Center is now slated to open in mid-2026. The work we've done this year is just the beginning, and with your continued partnership, we will keep pushing forward toward a brighter future.

Thank you for your loyal support. Together, we are creating a legacy of environmental stewardship for Galveston Bay. I look forward to what we will accomplish in 2025 and in the years to come.

With heartfelt appreciation,

A handwritten signature in black ink, reading "Bob Stokes".



Bob Stokes

President, Galveston Bay Foundation





THE GESSNER CENTER IS ALMOST HERE.

Construction has begun!

Our new headquarters is officially under construction! This state-of-the-art facility will serve as a hub for our work in preserving and protecting the Galveston Bay ecosystem and will provide access to Galveston Bay for thousands.

The center is designed to promote environmental stewardship, provide educational opportunities, and foster community engagement in conservation efforts. It will be a place for the community to gather and experience Galveston Bay firsthand for generations to come!

For more information or to support this ongoing project, please visit:

galvbayfoundation.org/thegessnercenter





2024 Galveston Bay Foundation

EDUCATION

Galveston Bay Foundation's education programs allow students K-12 to connect to nature and become future stewards of the Bay through hands-on STEM curriculum.

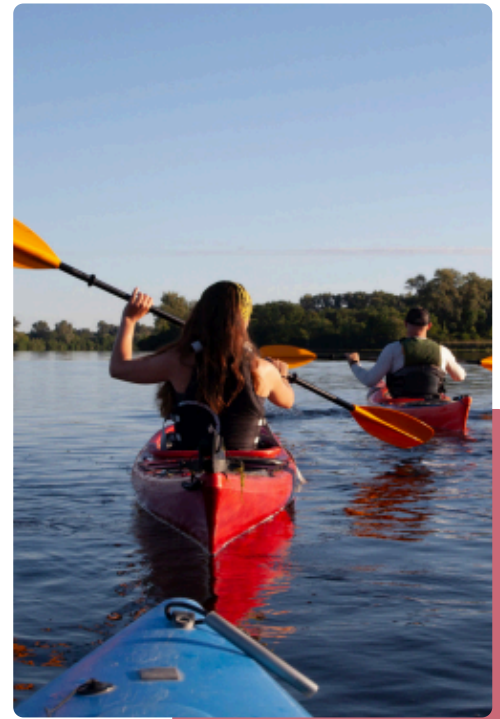

88

» **classroom workshops** connected students to the Bay.

104

» **schools and organizations** partnered with our education team.

1,021

» **educators** were reached through our education programs.

15,018

» **students** took part in our STEM learning experiences.



2024 Galveston Bay Foundation

HABITAT RESTORATION

Galveston Bay Foundation's habitat restoration programs protect and restore the Bay's natural resources.

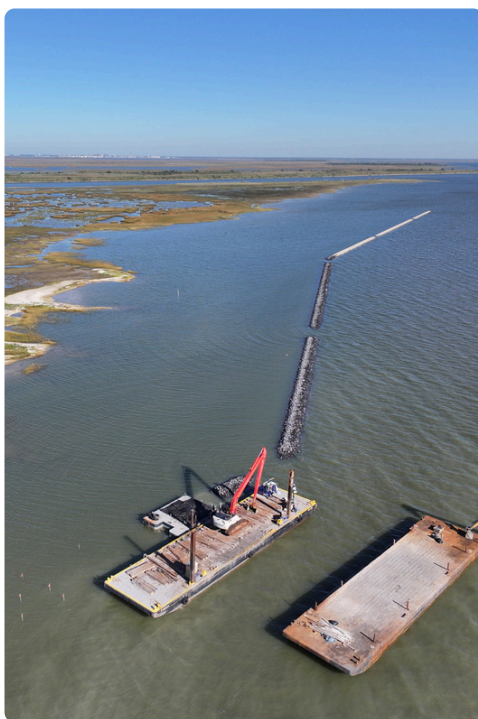

~2

» **miles of shoreline protected** through ongoing projects.

75

» **acres of marsh restored** along with 40 linear feet of oyster reef.

233

» **tons of shucked shells were recycled** by our 39 restaurant partners.

5,070

» **oysters were recruited** by our oyster gardeners in Galveston Bay.



2024 Galveston Bay Foundation

LAND CONSERVATION

Galveston Bay Foundation's land conservation programs protect vital habitat in perpetuity.



420

» **acres of land protected**, bringing our total to ~17,609 acres.

6,987

» **native plants were planted at our Kemah Headquarters**, restoring 5.5 acres of coastal prairie.

472

» **acres of Chocolate Bay Preserve** were part of our first prescribed burn to remove invasive species and promote native growth.

5

» **new land acquisitions**, including Edward's Point, Nissi LLC, Pine Gully, Salt Bayou, and West Galveston Bay Mitigation Bank.



2024 Galveston Bay Foundation

RESEARCH

The Galveston Bay Dolphin Research Program provides vital data to help understand dolphin activity and assess the health of the Bay.

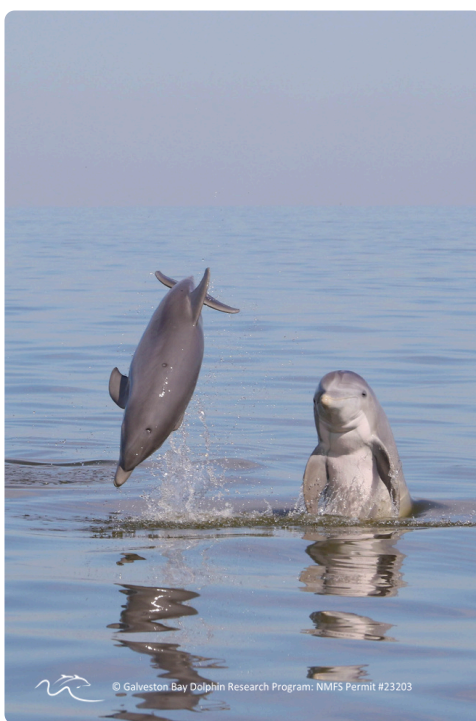

10

» **year anniversary of the Galveston Bay Dolphin Research Program**, celebrating a decade of dolphin research in the Bay.

41

» **boat-based surveys conducted**, nearly double the amount conducted in 2023.

2,196

» **dolphins sighted** from our land-based Seawolf Park Research Station and boat-based surveys.

1,263

» **nautical miles surveyed in the Bay**, bringing our total distance surveyed to 11,555 nautical miles.



2024 Galveston Bay Foundation

WATER PROTECTION

Galveston Bay Foundation's water protection programs help protect the quality of Galveston Bay's water for all.



281



rain barrels were sold across 12 workshops, conserving 284,560 gallons of water (an increase over last year by 72,460 gallons).

441



water and bacteria samples (100 more than in 2023) were collected and analyzed across 34 sites (two more than last year).

4,771



plastic nurdles were removed from Galveston Bay's shorelines and surrounding areas across 38 marine debris surveys.

3,865



pieces of marine debris were cataloged from marine debris surveys, the most frequent find being plastic fragments.

12,424



pounds of marine debris was removed through community cleanups and events, like Trash Bash and Adopt-A-Beach.



2024 Galveston Bay Foundation

VOLUNTEERING

Galveston Bay Foundation's volunteers gain invaluable hands-on experience in environmental conservation and restoration while making an impact for Galveston Bay.



830



recurring volunteers gave 5,595 hours of their time to help us with programming, conservation work, and events.

1,378



one-time volunteers gave 5,709 hours of their time to help us out at annual events and community cleanups.

11,304



total volunteer hours, valued at \$374,630.86, were spent improving the health of Galveston Bay.

2,208



total volunteers made a difference for Galveston Bay in 2024.

DONORS

\$100,000+

Andy and Barbara Gessner
The Brown Foundation, Inc.
Marvy Finger Family Foundation
National Fish and Wildlife Foundation
John and Kyle Kirksey
Lesil Gessner
Kate Mytchak
Andrew Mytchak
David Mytchak
Kirby Corporation
Transocean Ltd.
Building Conservation Trust
The Fondren Foundation
Jonathan Ackerman and Courtney Jean
LyondellBasell
Andrew and Eloise Novotny
Mark and Connally Burroughs
Ab and Sidney Fay
Janelle and Lawry Daniel
George and Lisa Francisco
Phillips 66
AET Inc Limited
Dickey Family
Gene Glover
Harry and Macey Reasoner
Harper and Kelley Trammell

\$50,000-\$99,999

CITGO
Equinor
Brad and Mary Robbins
Cheniere Energy
Sempra

\$50,000-\$99,999 (cont.)

Harris and Eliza Kempner Fund
Jacob and Terese Hershey Foundation
John P. McGovern Foundation
NRG Energy
Bowman and Clampitt Families
Shawn and Bill Jackson
Henry and Jean May
EJK Foundation
George and Mary Josephine Hamman
Foundation
Aramco Services Company
Medora and Chris Boone
John E. Daniel
Ellen and Frank Donnelly
Pam and Ryan Hicks
The Tom Hutcheson Family
Laurie and Blake Liedtke
David and Dena Yngve
The Clayton Fund
The Moody Foundation
Scott and Renee Rice

\$20,000-\$49,999

Mace Family
National Wildlife Federation
Coca-Cola Southwest Beverages
BP America
The Cynthia and George Mitchell
Foundation
Port Houston
Gulf of Mexico Alliance
CenterPoint Energy
Masterson Family

DONORS

\$20,000-\$49,999 (cont.)

Larry and Lindy Neuhaus
Wakefield Family
Restore America's Estuaries
Wells Fargo
H-E-B
Garver/Black/Hilyard Family Foundation
Musket / Love
Elimini Community Fund
Atkinson Family
Dawson Family
Louis, Sophie, Margy, Susie, & Caroline Girard
Lisa and James Hertlein
EarthShare of Texas
Shell Oil Company
David and Linda Knowles
Yandell and Dee Ann Rogers
United Airlines
AC Family Partnership, LTD
Lykes Knapp Family Foundation
John R. Wright AND Eloise Mountain Wright Foundation
Bettie Cartwright
Andy Giffhorn
Allison and Spencer Stasney

\$10,000-\$19,999

Michael and Mary Alice Parmet
East Texas Sportsman Club- Black Fly Affair
Mike and Gail Hendryx
Harry and Marilyn Kirk
Texas Parks And Wildlife Department

\$10,000-\$19,999 (cont.)

Brenda G. Weiser
Bay Lake Investmetns LTD
Indian Doctors Association of Houston
The Mitsui USA Foundation
The Tuckerman Foundation
Ippolito Charitable Foundation of Galveston
REI Co-Op
Keith and Mattie Stevenson Foundation
Butler Conservation Fund, Inc.
Emily and Mark Embrey
Kent and Arlene Graziano
Kenneth and Ruth Harvey
Randy and Leslie Newcomer
Gordy & Sons Outfitters
Covestro LLC
Edward and Joy Randall
Bob and Macey Stokes
Accenture
Lollar Family
Scott and Yvonne Ziegler Family Fund
Burleson/Collier Family
Land Trust Alliance
Henry and Jennifer May
Del Papa Distributing Company
J.P. and Doreen Fjeld-Hansen
Susanne and Matthew Wright
Ann and Tim Stout
Alford Family
Genesis Crude Oil LP
Peggy A. Kostial
Susan Vaughan Foundation
Calpine Corporation

DONORS

\$10,000-\$19,999 (cont.)

Memorial Hermann Health Systems
Genevieve and Keen Butcher
Corda Investment Management, LLC
The Hillcrest Foundation
Albert and Ethel Herzstein Charitable Foundation
Bass Pro Shops & Cabela's Outdoor Fund
Satterfield & Pontikes Construction, Inc.
Association of Commercial Real Estate Professionals
Baker Botts L.L.P.
PSC Helping Hands Foundation
The Stewart Baker Family
Bowen/Crawford/Echols Families
Jessica and Bobby Croyle
Ali and Frank Donnelly
Eric, Megan, and Parker Ellis
The Forswall Family
Francis Family
Mr. Ford Hubbard III
J.P. and Lillie Hutcheson
Mimi and Rob Kerr
Harriet and Whitney Leavell
Jay and Guylene Lendrum
Caroline Kerr & Andy Lusk
Danielle and David Magdol
Brooke and Carter Malone
Erin and Ben May
David and Catherine Musgrove
Joan Neuhaus
Perrin Family
Nancy Kate and Mark Prescott
Beth Robertson

\$10,000-\$19,999 (cont.)

Karen and Gary Ross
Camille and Joel Scott
Frances and Chris Stacy
Jennifer and Nicholas Stillman
Erin and Stephen Szalkowski
Pam and Paul Thompson
Anne and Clark Thompson
Lori and Donald Traweek
Elizabeth Ulmer and Jon Graham
Mr. Robert Zinn
The Prioleau Family Foundation

\$5,000-\$9,999

Carmen and John Knapp
Becky Roof and Gary Smith
Cindy and Michael Hassler
Scott Saenger
Dr. Kyle and Laura Peterson
Jeffrey and Amy Miers
Tito's Handmade Vodka
The Tapeats Fund
William T. Snypes and Suzanne Suter
Texas Coastal Exchange
Anabel F. Thompson
Chevron
Michael and Judy Andries
Linda Debrovner
Trisha and John Conley
Jedicco Foundation
Ports America
The Trull Foundation
Jim and Yvonne Pirnik
Ellen A. Yarrell

DONORS

\$5,000-\$9,999 (cont.)

deSha Norwood
Dr. Cullen Geiselman
John Roll
Dr. Michael and Bethany McCann
Michael and Jennifer Poland
Charlie and Miriam Prioleau
Volkswagon Group of America
Sun and Ski Sports
The Vaughn Foundation
Orsted
Central Bank
Pierpont Communications
Taking Care of Texas / H-E-B Trees For
Texans Grant
Gaido's Porperties II, Inc.
Odfjell Terminals (Houston) Inc.
Gulf Coast Authority
Phase Engineering, Inc.
FORVIS
Kuraray America, Inc.
Alvin and Lucy Owsley Foundation
Kirksey Architecture
Intercontinental Terminals Co. LLC
AVERA Companies
The RR Family Foundation
Strake Foundation
Aspen Insurance
The Patterson Family
Amazon.Com
ZT Corporate
Sam Akkerman
Betsy Redfield and Gene Gansky
Eddy and Kelly Blanton

\$5,000-\$9,999 (cont.)

Dr. Michelle and David Bricker
George and Shelley Britton
Tracey Campbell
Lauren Canlas
Jack and Jan Cato
Patrick and Sabrina Dean
Laura Donnelly
Dr. Paul M. Gray
Jeffrey and Melinda Hildebrand
Hierarchy Advertising
Fay and Donald Kirby
Donna R. Kolius
John Kupersmith
Scott and Kimberly Martin
Jerry and Rowena Mohn
Barrett and Susan Reasoner
Brannon and Laura Robertson
Patrick Ryan
Smythe/Edmondson Family
Gerry and JJ Spedale
Stann Stirling
Ralph and Genevieve B. Horween
Foundation
The Prioleau/Bathon Families

\$2,500-\$4,999

Mrs. Pat Hammond and Mr. Martin
Murdock
Mr. Brian Krueger
Saint Arnold Brewing Company
The Influential Circle
Austin and Marian Cornelius

DONORS

\$2,500-\$4,999 (cont.)

Elisabeth F. De Witts
Gregory C. Morby
June Shaw
M & D ACE Clear Lake
Carlos and Homoiselle Bujosa
Steve and Julie Durham
Tony and Nancy Jennings
Frank and Kari Coffey
Fred and Sandra Pounds
Angus and Jean Brown
Jim Hillier
First Student
Fill It Forward X Southern Devall
Dallas and Karen Ives
Leah and Nicholas Kennon
Izzy and John Schulte
Padgett Shoreline Construction
Kyle Price
Anthony Oppermann
Mary Beth Maher
Greg Brown
Michael Brisch
Lorraine Linford
Clinton Roeder
Bryan Ammann
Mark and Debbie Green
Target Corp.
HDR Engineering, Inc.
Adrian Garcia for Harris County Comm.
Pct 3
The Joint Venture of AECOM & GBA
UBS Financial Services Inc.

\$2,500-\$4,999 (cont.)

Utility Trailer Sales Southeast Texas
VITOL
Quiddity Engineering
Seabrook Marina and Shipyard
Thunder Exploration, Inc.
Stolt Tankers
Eddie and Chinhui Allen
J.C. and Marianna Brewster
Christopher Church
Gary and Sylvie Crum
Joe and Melanie Gregory
Kevin Hubbard
Judge Roberta Lloyd and Don McWilliams
Sara & Andrew Cardwell / Joy & Frank
Mace / Claire & John Mace / Jim Mace
Jean D. Mahavier
Peter and Jessica Meyer
Kenny Owens
Matthew and Jackie Pistner
Brian and Stephanie Sauer
Thomas and Diane Sutton
Tom and Laurian Tollett
Bryce and Sandra Ward
Steven and Cheryl Widen
Aethon Energy

\$1,000-\$2,499

Bonner and Anita Barnes
Richard and Gwen Bedell
Bruce and Marguerite Ference
Brooke Whisenhunt
Joseph and Sue Kazda

DONORS

\$1,000-\$2,499 (cont.)

Russell Parrish
Gulf Coast Limestone
Dennis and Sharon Steger
William Fitch
Wendy Houghton
Texas Conservation Fund - Gulf Coast
Waste Disposal Authority
Carol E. Lee
D. Scott Bird Charitable Fund
Enterprise Holdings
Starbucks Foundation
Braskem America, Inc.
Devon Energy Corporation
Timothy J. Allen
Eric and Emily Branton
Bryan Christ
David and Rosemarie DeVido
Randall T. Kempner
Parker and Crossley Mears
Charles Milby and Suzanne Baldwin
Wes Padgett
Sally Tabbone
Doug and Inta Walker
ConocoPhillips
Darrell and Natalie Picha
Whitney and Katie Mears
Frederick and Dixie Stow
Will Jackson
Locke Solutions
Sheryl Pike
Leonard Norris
Gene and Jannette Fisseler

\$1,000-\$2,499 (cont.)

Doug Perley
Douglas and Marie McKeige
Jeff and Barbara Myerson
Texas A&M University-Galveston
Ann Graham
Rick and Cara Miller
Joshua and Mariel Florez
Brian F. Moon
Bruce and Buffi Robinson
Louis P. Selig
Kate McConnico
Liberty Mutual
Robert B. Armstrong
Tom Shaffer
Mark Schmid
Ben and Cindy Carmine
Alan Shimshock
Kai and Angela Dominik
Bailey & Bailey Farms
Marathon Petroleum Foundation, Inc.
Houston Pilots
Texas Mutual
Giglio Distribution Company
Tamara Anderson
David and Denise Cazes
Minesh Patel
Charles A. Philpott
Aaron and Karen Swerdlin
Ann Wacker
Bank of America
Richard Byrnes
Kyle Pierce

DONORS

\$1,000-\$2,499 (cont.)

Matt and Margaret Woodruff
Jay and Jeanie Kolb
Michael and Patricia Blalock
Theresa Napoletano
Catherine Wilde
Rosine Hall
Art and Holly Smith
GE Verona Foundation
Harold and Kelly Bailey
Adam Bangs and Judy Calloni
Douglas S. Bland and The Honorable Jane N. Bland
Kimberly Gaido
Walter Light
Samuel and Tiffany Means
Michael and Margaret Pierce
Mr. and Mrs. Robert Stokes
Donna Plewa-Allen and Timothy Allen
Skyward Financial
Jeremy and Natalie Smith
Jordan P. Shane
Mike and Kathy Sutton
Ellen G. Gerloff
Dr. Edythe Harvey and Jim Elskes
St. John's School
University Real Estate Services
Mark and Chrissy Stamey
OXY (Occidental Petroleum)
Dr. Jerry L. Thurman Jr.
Mark Eidemueller
Trish McDaniel
Sandi Shaw

\$1,000-\$2,499 (cont.)

Apollo Environmental Strategies, Inc.
Jamie McCarthy
Joseph Schwartz
Joseph Roosth
The Jacobson Family Foundation
Elizabeth Craig
Jenny Elkins
Susan Hanzik
Titus and Sylvia Harris
David and Kay Hedges
Kristin R. Lucas
Sharon Moore
John Via
Wallace T. Ward III
Clinton R. Sheffler
Talynn Otsuki
Lisetta A. Lavy
Brice Wilkinson
USAA
Fortune Fish & Gourmet Co.
Central Michigan University
Braintree Laboratories
La Porte Rotary Foundation
Pickett Law Group
Ian Beliveaux
Brita Blesi
Gregory and Meredith Cooney
Jack Daniel
Matthew and Debra Doyle
Paul and Jeanette Faulkner
Jeremy and Caroline Finkelstein
Clinton and Jeremy Fox

DONORS

\$1,000-\$2,499 (cont.)

Michael Graham
Dr. Jeff and Claire Granberry
Marilyn Graves Lummis
Cliff and Kathryn Gunter
David and Mary Haglund
Michael and Bonne Harlan
Dr. Georgia R. Hsieh
Jeffrey and Laura Kaplan
Judy Koehl
Leslie L. Lott
William and Kathryn Medford
Mary B. Milby
Kevin C. Mulholland
Ed K. Neuhaus
Michael Novelli
Joshua Noworatzky
Mariloli and Marvin Odum
Tom and Stephanie Pellette
Rick and Courtney Pena
Al and Carrie Pepi
Jim and Nicole Perdue
Dr. Michael A. Pettitt
Connie Pfeiffer
David and Kelly Rose
Robert and Patricia Simpson
Leonard and Susan Teich
Brian Thompson
Sharron Tomlin
Martha Claire Tompkins

\$999-\$500 (cont.)

Dr. Wendy Alcanter
Raul Macias
George Horvat
Scott Humphries
Dawn Asbury
Chuck Kelley
HESS Corporation
Lloyd Cizmar
Dan Parsley
Bob P. Pennacchi
Galveston Fishing Company
Dr. Thomas and Gail Sloan
Thomas and Michelle Kay
Barry H. Novy
Mary Carter Marold
Grady and Marilyn Cayce
Jonathan Finger
Art Flanagan
Michael and Ann Lange
Dr. Larry and Nancy Watson
GE Foundation
Sarah Hudgins
JD Garcia
Nick Stefanakis
James Moore
Matthew and Allison Hartzell
University of Texas at Dallas
James and Amy Pipe
Bill Kinney
Patrick Quarles
Chantielle J. Thurman
Andrew Saul
Jason Lemon



DONORS

\$999-\$500 (cont.)

Antonio Urrutia
John Blanco
Kean Joseph
Ted Williams
Kurt Hoefer
Dean and Christi Quinn
Luke and Kimberly Meza
David Allen
Diane B. Sheridan
Clear Creek Independent School District
Dickinson ISD
Dharmraj Chauhan
Rob Fox
Daniel and Samantha Ghan
Jim Miralgio
Wayne O'Quin
Tyler and Aleisha Belnap
Ivan A. Hernandez
Guido Persiani
Michael Duquette
Michael Beckwith
Brian C. Peters
Sandy Morgan
Cynthia Howard
M.T. and Jeri Waddell
Andrew Griffith
Law Office Of Carolyn H Young
Tony Wood
Linda Ames
David Cleary
William Fox
Ezreal Garcia

\$999-\$500 (cont.)

Kirk Lippert
Peter Vanacker
Gerald Coglaiti
Blake and Stephanie Branson
Constance N. Pothier
Julia Davidson
Brian and Alena Howard
Brian Richard
Greg Balfany
Loch Bar Houston
Frederick Petrivelli
Sharon C. Conover
Annelise Herr
The Rain Barrel Depot
Ameriprise Financial, Inc.
Keep Dickinson Beautiful
Houston Trust Company
Floyd's Cajun Seafood House
Mid-Main Properties, LP
Mitsui
The Helmle Shaw Foundation
Dorothea (Dotsy) Balentine
Kent and Kristen Barton
Edward Bauman
Mike and Nancy Becker
Walter Bering
Arienne Brint
Jonathan and Margaret Cox
Barry and Elisa Donovan
Darcie Durham
Jonathan and Elizabeth Eades
Ellie Essalih

DONORS

\$999-\$500 (cont.)

Steve and Marie Fay Evnochides
Mack and Cece Fowler
Chris Godinich
David A. Gomez
James Greene
James Haddox
Steve Hill
Craig and Jodi Hoffman
Daniel S. Huron
Harold M. Kuehler
Adele M. Luta
Scott Matthews
Eugene McFaddin
Roger and Mary Mellum
Ryan and Rhonna Morton
Syed Naqvi
Mark and Karen Newell
Pierce and Stacey Owens
Boyd and Maude Parker

\$999-\$500 (cont.)

Tori Pazdera
Linda Petersen
James Pryor
Nina Rach
Sean Riordan
Sudheer Sankar
David Schwan
Dr. Stuart A. Shapiro
Kari Shearer
Efrain Siller
Leslie S. Smith II
Michael Smith
Trent Tellepsen
Joshua Udoetuk
Richard and Ann Vaughan
Carlos Vital
Deb Vu
Charles Zagst



DOLPHIN SOCIETY

Theresa Napoletano
Chase Burroughs
Nicole Cloutier-Lemasters
Frank Nance
Loch Bar Houston
Brett Mossman
Ande Smith
Julie Voss
June Shaw
Cullen Geiselman
Karen and Michael Brisch
Gaby and Kenny Owen
Sherry Petrivelli
Sarah Lloyd
Carol E. Lee
Michelle and Thomas Kay
LKQ Community
Amazon
Ellen G. Gerloff
Robert Williams
The Ackerman Family
Lindy and Larry Neuhaus
Linda Debrovner
Arlene and Kent Graziano

Lydia Companion
Pamela Robinson
Adele Luta and James Kearney
Marian and Austin Cornelius
Atwood McAndrew
Heidi and Clinton Roeder
Rebecca Reitz
Chris Godinich
Becky Roof
Carol S. Price
Lou Mintzer
Scott Humphries
Andrew J. Boyle
Robert Stein
Lori Friemel
Saint Arnold's Bike Team
Annette and Pete Hasbrook



TITANIUM TOP 30



Jignesh Shah
Jim Pirnik
Jerry Thurman
Bonner Barnes
Donna Plewa-Allen
James Hillier
Tracey Campbell
Ellen Yarrell
Rebecca Lilley
Mike Parmet
Sumedh Warudkar
Wendy Houghton
Tom Shaffer
John Blanco
Alan Shimshock
Kim Foley
Greg Blackburn
Charity Grannis
Jordan Shane
Kai Dominik
Bob Stokes
Wendy Alcanter
Lythia Metzmeier
Mark Meldrum
Barry Novy
Louis Selig
Rick Miller
Mariam Said
Robert Armstrong
Brian Moon



2024 BOARD OF DIRECTORS 2025

Chair

Janelle Daniel

1st Vice Chair

Mark Burroughs

2nd Vice Chair

Ed Randall

Treasurer

Brad Robbins

Secretary

Brian Sauer

Immediate Past Chair

Charlie Prioleau

Directors

Trisha Conley

Matt Doyle

J.P. Fjeld-Hansen

Kimberly Gaido

Andy Giffhorn

Pat Hammond

Sarah Hudgins

Shawn Jackson

Fay Kirby

Jay Lendrum

Jeff Miers

Laurence Neuhaus

Tom Tollett

Lori Traweek

Leiá Wilson

Advisory Council

Mike Andries

Tom Bacon

Bill Baker

Bonner Barnes

John Bartos

Garrick M. Behelfer

Ryan Bergeron

Jim Blackburn

Christina Pickett Blackwell

Monty Briscoe

Chuck Buckner

Glenda Callaway

Ben Carmine

Barbara Carroll

Jim Dobberstine

Tom Douglas

Denise Dubard

Paul Dunphey

Gene Fisseler

Alexander Forrest

Paul Francis

Sabra Francis

David Haglund

Clifford Hillman

Lynn Houston

Michelle Hundley

Marianne Ibrahim

Charles Irvine

Bill Jackson

Melinda Kilpatrick

Stephen Lack

Advisory Council (cont.)

Helen Lane

Jay Levy

Grace Martinez

Bill Matthews

Henry May

Lythia Metzmeier

Peter (Peto) Meyer

Jeff Myerson

Jerry Mohn

Mike Parmet

Jennifer Pickett

Lawrence Rencik

Lou Rosenfeld

Priscilla Seymour

Taylor Short

Dana Siglos

Margaret Woodruff

Matthew Wright

Susanne Wright

Ellen Yarrell

Emeritus Directors

Anna Armitage

James Doyle

Guy Robert Jackson

Bill King

Timothy Love

Cynthia Pickett-Stevenson

George Pontikes

Fred Pounds

Matt Woodruff

2024 FINANCIALS

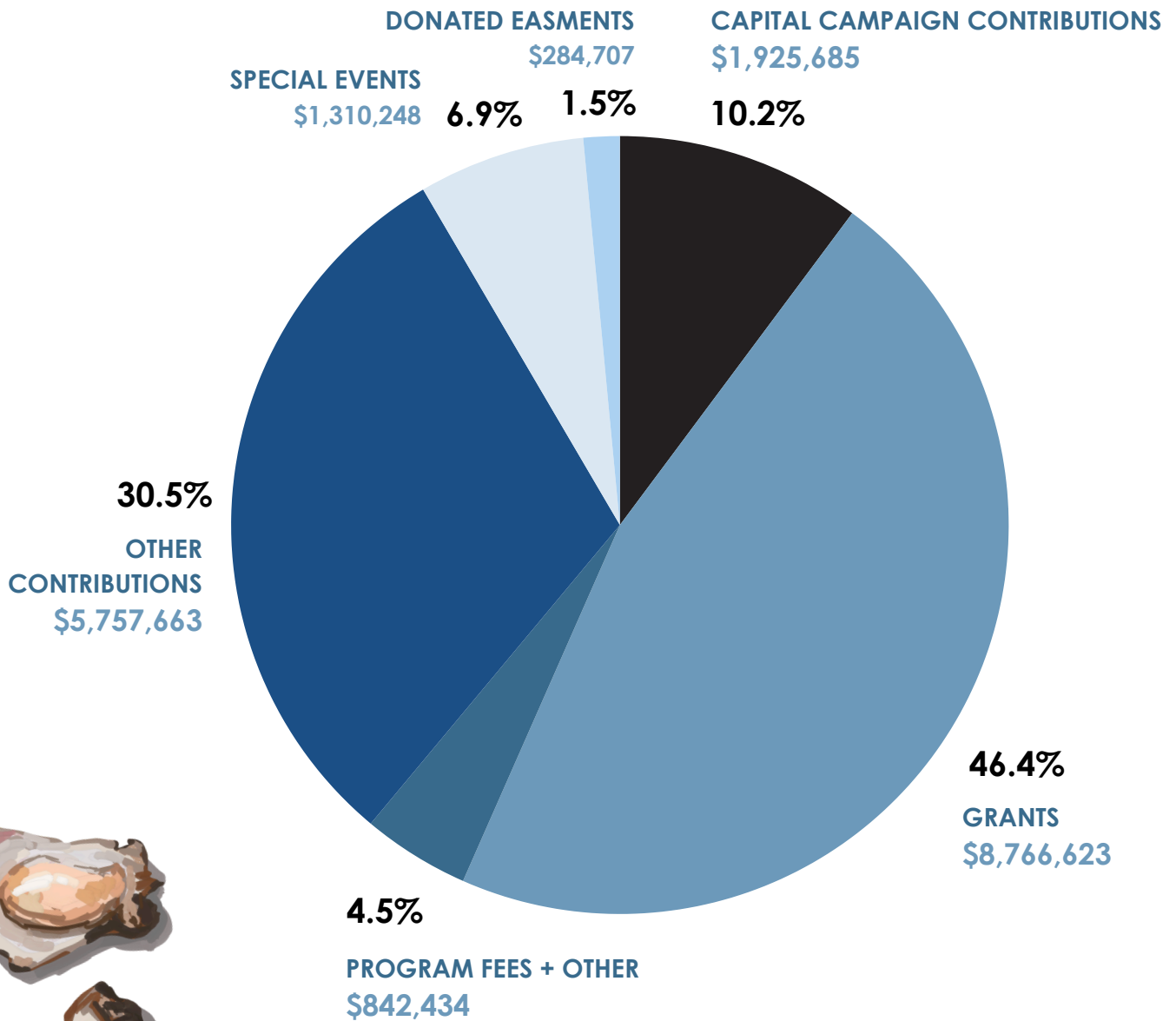

2024 FINANCIALS

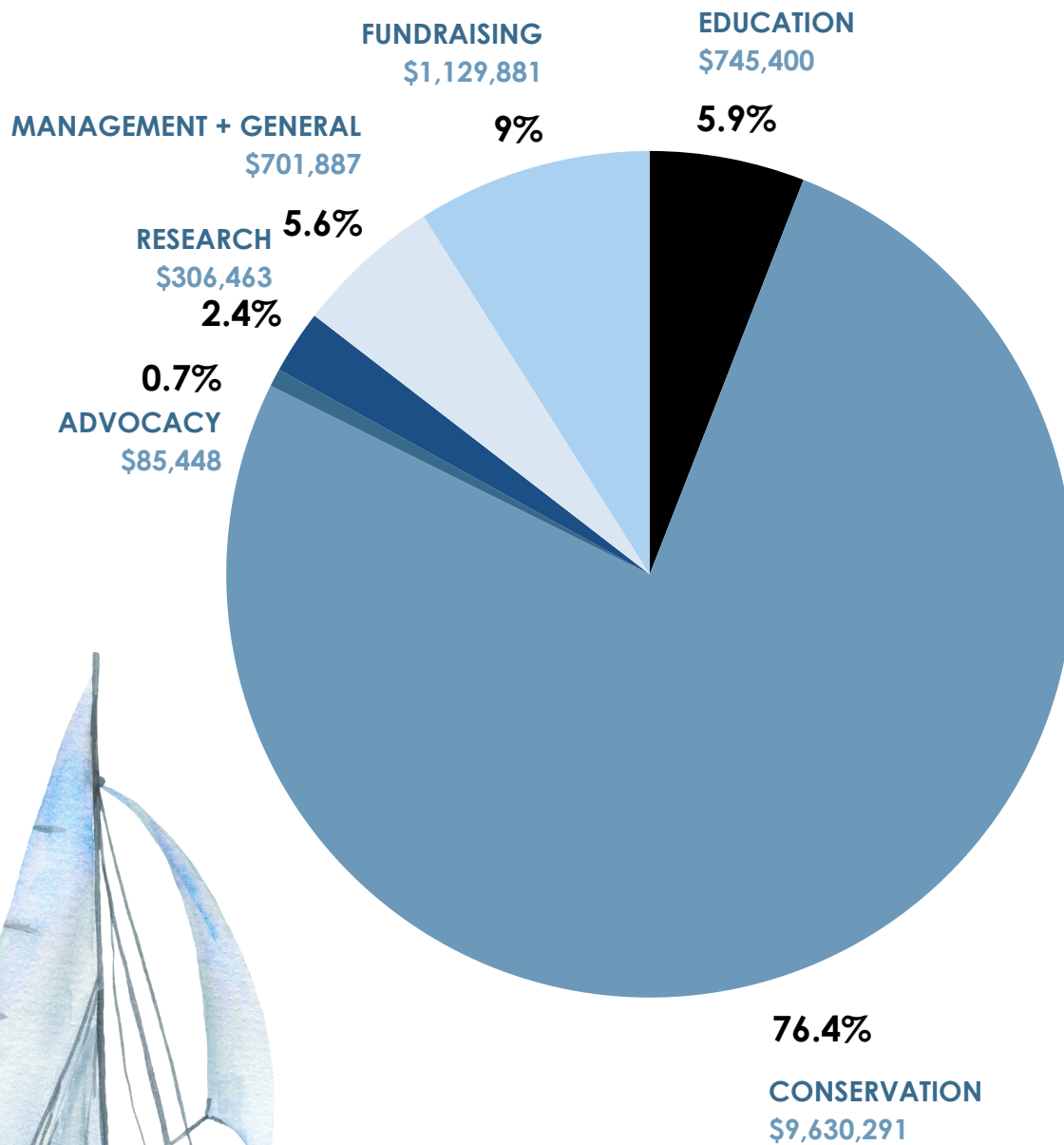

TOTAL EXPENSES
\$12,599,370



GALVESTON BAY IS MORE THAN JUST A BODY OF
WATER — IT IS THE HEART OF OUR COMMUNITY.
FROM COASTAL FLOOD PROTECTION TO CHERISHED
RECREATION, THE BAY TOUCHES ALL OUR LIVES.





1725 Highway 146, Kemah, Texas 77565 | 281.332.3381 | galvbay.org