



GALVESTON BAY  
FOUNDATION



# 2024 ANNUAL REPORT



*Our home is worth protecting.*



# THANK YOU

## A LETTER FROM THE PRESIDENT

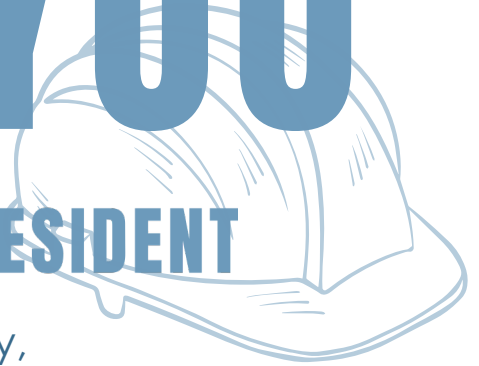

Dear Friends and Supporters of Galveston Bay,

I am filled with gratitude as I reflect on the remarkable success we had in 2024 with our collective efforts to protect and restore Galveston Bay. Thanks to your continued support, we have advanced vital conservation work, fostered strong community partnerships, and made meaningful strides toward a healthier, more resilient Galveston Bay. These achievements are a testament to the power of collaboration and your support.

**We are excited about beginning construction of The Gessner Center, our new home on Galveston Bay where thousands of people will experience Galveston Bay firsthand. The Gessner Center is now slated to open in mid-2026. The work we've done this year is just the beginning, and with your continued partnership, we will keep pushing forward toward a brighter future.**

Thank you for your loyal support. Together, we are creating a legacy of environmental stewardship for Galveston Bay. I look forward to what we will accomplish in 2025 and in the years to come.

With heartfelt appreciation,

A handwritten signature in black ink, reading "Bob Stokes".



**Bob Stokes**

President, Galveston Bay Foundation







# THE GESSNER CENTER IS ALMOST HERE.

**Construction has begun!**

Our new headquarters is officially under construction! This state-of-the-art facility will serve as a hub for our work in preserving and protecting the Galveston Bay ecosystem and will provide access to Galveston Bay for thousands.

The center is designed to promote environmental stewardship, provide educational opportunities, and foster community engagement in conservation efforts. It will be a place for the community to gather and experience Galveston Bay firsthand for generations to come!

For more information or to support this ongoing project, please visit:

[galvbayfoundation.org/thegessnercenter](http://galvbayfoundation.org/thegessnercenter)







2024 Galveston Bay Foundation

# EDUCATION

Galveston Bay Foundation's education programs allow students K-12 to connect to nature and become future stewards of the Bay through hands-on STEM curriculum.

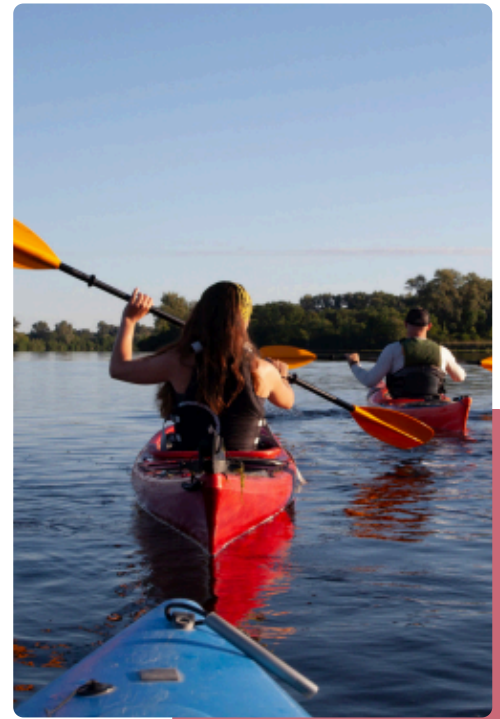

88

» **classroom workshops** connected students to the Bay.

104

» **schools and organizations** partnered with our education team.

1,021

» **educators** were reached through our education programs.

15,018

» **students** took part in our STEM learning experiences.





2024 Galveston Bay Foundation

# HABITAT RESTORATION

Galveston Bay Foundation's habitat restoration programs protect and restore the Bay's natural resources.

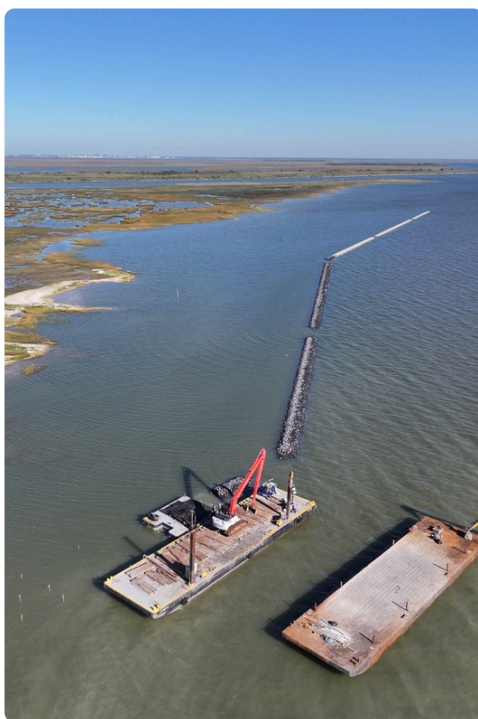

~2

» **miles of shoreline protected** through ongoing projects.

75

» **acres of marsh restored** along with 40 linear feet of oyster reef.

233

» **tons of shucked shells were recycled** by our 39 restaurant partners.

5,070

» **oysters were recruited** by our oyster gardeners in Galveston Bay.





2024 Galveston Bay Foundation

# LAND CONSERVATION

Galveston Bay Foundation's land conservation programs protect vital habitat in perpetuity.



420

» **acres of land protected**, bringing our total to ~17,609 acres.

6,987

» **native plants were planted at our Kemah Headquarters**, restoring 5.5 acres of coastal prairie.

472

» **acres of Chocolate Bay Preserve** were part of our first prescribed burn to remove invasive species and promote native growth.

5

» **new land acquisitions**, including Edward's Point, Nissi LLC, Pine Gully, Salt Bayou, and West Galveston Bay Mitigation Bank.



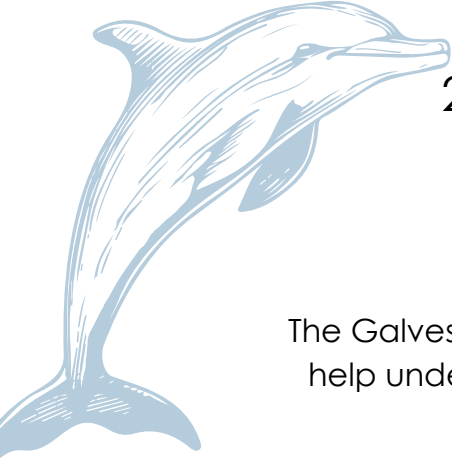

2024 Galveston Bay Foundation

# RESEARCH

The Galveston Bay Dolphin Research Program provides vital data to help understand dolphin activity and assess the health of the Bay.

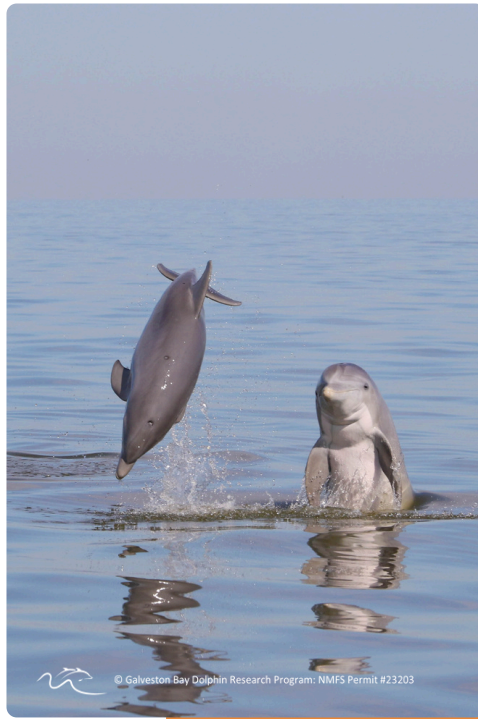

10



**year anniversary of the Galveston Bay Dolphin Research Program**, celebrating a decade of dolphin research in the Bay.

41



**boat-based surveys conducted**, nearly double the amount conducted in 2023.

2,196



**dolphins sighted** from our land-based Seawolf Park Research Station and boat-based surveys.

1,263



**nautical miles surveyed in the Bay**, bringing our total distance surveyed to 11,555 nautical miles.





2024 Galveston Bay Foundation

# WATER PROTECTION

Galveston Bay Foundation's water protection programs help protect the quality of Galveston Bay's water for all.

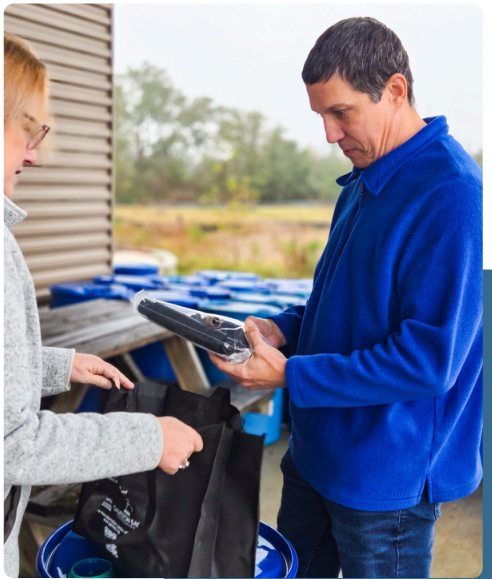

281



**rain barrels were sold across 12 workshops**, conserving 284,560 gallons of water (an increase over last year by 72,460 gallons).

441



**water and bacteria samples (100 more than in 2023) were collected** and analyzed across 34 sites (two more than last year).

4,771



**plastic nurdles were removed from Galveston Bay's shorelines** and surrounding areas across 38 marine debris surveys.

3,865



**pieces of marine debris were cataloged** from marine debris surveys, the most frequent find being plastic fragments.

12,424



**pounds of marine debris was removed through community cleanups** and events, like Trash Bash and Adopt-A-Beach.





2024 Galveston Bay Foundation

# VOLUNTEERING

Galveston Bay Foundation's volunteers gain invaluable hands-on experience in environmental conservation and restoration while making an impact for Galveston Bay.



830



**recurring volunteers gave 5,595 hours of their time** to help us with programming, conservation work, and events.

1,378



**one-time volunteers gave 5,709 hours of their time** to help us out at annual events and community cleanups.

11,304



**total volunteer hours, valued at \$374,630.86, were spent** improving the health of Galveston Bay.

2,208



**total volunteers made a difference** for Galveston Bay in 2024.



# DONORS

## **\$100,000+**

Andy and Barbara Gessner  
The Brown Foundation, Inc.  
Marvy Finger Family Foundation  
National Fish and Wildlife Foundation  
John and Kyle Kirksey  
Lesil Gessner  
Kate Mytchak  
Andrew Mytchak  
David Mytchak  
Kirby Corporation  
Transocean Ltd.  
Building Conservation Trust  
The Fondren Foundation  
Jonathan Ackerman and Courtney Jean  
LyondellBasell  
Andrew and Eloise Novotny  
Mark and Connally Burroughs  
Ab and Sidney Fay  
Janelle and Lawry Daniel  
George and Lisa Francisco  
Phillips 66  
AET Inc Limited  
Dickey Family  
Gene Glover  
Harry and Macey Reasoner  
Harper and Kelley Trammell

## **\$50,000-\$99,999**

CITGO  
Equinor  
Brad and Mary Robbins  
Cheniere Energy  
Sempra

## **\$50,000-\$99,999 (cont.)**

Harris and Eliza Kempner Fund  
Jacob and Terese Hershey Foundation  
John P. McGovern Foundation  
NRG Energy  
Bowman and Clampitt Families  
Shawn and Bill Jackson  
Henry and Jean May  
EJK Foundation  
George and Mary Josephine Hamman  
Foundation  
Aramco Services Company  
Medora and Chris Boone  
John E. Daniel  
Ellen and Frank Donnelly  
Pam and Ryan Hicks  
The Tom Hutcheson Family  
Laurie and Blake Liedtke  
David and Dena Yngve  
The Clayton Fund  
The Moody Foundation  
Scott and Renee Rice

## **\$20,000-\$49,999**

Mace Family  
National Wildlife Federation  
Coca-Cola Southwest Beverages  
BP America  
The Cynthia and George Mitchell  
Foundation  
Port Houston  
Gulf of Mexico Alliance  
CenterPoint Energy  
Masterson Family



# DONORS

## **\$20,000-\$49,999 (cont.)**

Larry and Lindy Neuhaus  
Wakefield Family  
Restore America's Estuaries  
Wells Fargo  
H-E-B  
Garver/Black/Hilyard Family Foundation  
Musket / Love  
Elimini Community Fund  
Atkinson Family  
Dawson Family  
Louis, Sophie, Margy, Susie, & Caroline Girard  
Lisa and James Hertlein  
EarthShare of Texas  
Shell Oil Company  
David and Linda Knowles  
Yandell and Dee Ann Rogers  
United Airlines  
AC Family Partnership, LTD  
Lykes Knapp Family Foundation  
John R. Wright AND Eloise Mountain Wright Foundation  
Bettie Cartwright  
Andy Giffhorn  
Allison and Spencer Stasney

## **\$10,000-\$19,999**

Michael and Mary Alice Parmet  
East Texas Sportsman Club- Black Fly Affair  
Mike and Gail Hendryx  
Harry and Marilyn Kirk  
Texas Parks And Wildlife Department

## **\$10,000-\$19,999 (cont.)**

Brenda G. Weiser  
Bay Lake Investmetns LTD  
Indian Doctors Association of Houston  
The Mitsui USA Foundation  
The Tuckerman Foundation  
Ippolito Charitable Foundation of Galveston  
REI Co-Op  
Keith and Mattie Stevenson Foundation  
Butler Conservation Fund, Inc.  
Emily and Mark Embrey  
Kent and Arlene Graziano  
Kenneth and Ruth Harvey  
Randy and Leslie Newcomer  
Gordy & Sons Outfitters  
Covestro LLC  
Edward and Joy Randall  
Bob and Macey Stokes  
Accenture  
Lollar Family  
Scott and Yvonne Ziegler Family Fund  
Burleson/Collier Family  
Land Trust Alliance  
Henry and Jennifer May  
Del Papa Distributing Company  
J.P. and Doreen Fjeld-Hansen  
Susanne and Matthew Wright  
Ann and Tim Stout  
Alford Family  
Genesis Crude Oil LP  
Peggy A. Kostial  
Susan Vaughan Foundation  
Calpine Corporation



# DONORS

## **\$10,000-\$19,999 (cont.)**

Memorial Hermann Health Systems  
Genevieve and Keen Butcher  
Corda Investment Management, LLC  
The Hillcrest Foundation  
Albert and Ethel Herzstein Charitable Foundation  
Bass Pro Shops & Cabela's Outdoor Fund  
Satterfield & Pontikes Construction, Inc.  
Association of Commercial Real Estate Professionals  
Baker Botts L.L.P.  
PSC Helping Hands Foundation  
The Stewart Baker Family  
Bowen/Crawford/Echols Families  
Jessica and Bobby Croyle  
Ali and Frank Donnelly  
Eric, Megan, and Parker Ellis  
The Forswall Family  
Francis Family  
Mr. Ford Hubbard III  
J.P. and Lillie Hutcheson  
Mimi and Rob Kerr  
Harriet and Whitney Leavell  
Jay and Guylene Lendrum  
Caroline Kerr & Andy Lusk  
Danielle and David Magdol  
Brooke and Carter Malone  
Erin and Ben May  
David and Catherine Musgrove  
Joan Neuhaus  
Perrin Family  
Nancy Kate and Mark Prescott  
Beth Robertson

## **\$10,000-\$19,999 (cont.)**

Karen and Gary Ross  
Camille and Joel Scott  
Frances and Chris Stacy  
Jennifer and Nicholas Stillman  
Erin and Stephen Szalkowski  
Pam and Paul Thompson  
Anne and Clark Thompson  
Lori and Donald Traweck  
Elizabeth Ulmer and Jon Graham  
Mr. Robert Zinn  
The Prioleau Family Foundation

## **\$5,000-\$9,999**

Carmen and John Knapp  
Becky Roof and Gary Smith  
Cindy and Michael Hassler  
Scott Saenger  
Dr. Kyle and Laura Peterson  
Jeffrey and Amy Miers  
Tito's Handmade Vodka  
The Tapeats Fund  
William T. Snypes and Suzanne Suter  
Texas Coastal Exchange  
Anabel F. Thompson  
Chevron  
Michael and Judy Andries  
Linda Debrovner  
Trisha and John Conley  
Jedicco Foundation  
Ports America  
The Trull Foundation  
Jim and Yvonne Pirnik  
Ellen A. Yarrell



# DONORS

## **\$5,000-\$9,999 (cont.)**

deSha Norwood  
Dr. Cullen Geiselman  
John Roll  
Dr. Michael and Bethany McCann  
Michael and Jennifer Poland  
Charlie and Miriam Prioleau  
Volkswagon Group of America  
Sun and Ski Sports  
The Vaughn Foundation  
Orsted  
Central Bank  
Pierpont Communications  
Taking Care of Texas / H-E-B Trees For  
Texans Grant  
Gaido's Porperities II, Inc.  
Odfjell Terminals (Houston) Inc.  
Gulf Coast Authority  
Phase Engineering, Inc.  
FORVIS  
Kuraray America, Inc.  
Alvin and Lucy Owsley Foundation  
Kirksey Architecture  
Intercontinental Terminals Co. LLC  
AVERA Companies  
The RR Family Foundation  
Strake Foundation  
Aspen Insurance  
The Patterson Family  
Amazon.Com  
ZT Corporate  
Sam Akkerman  
Betsy Redfield and Gene Gansky  
Eddy and Kelly Blanton

## **\$5,000-\$9,999 (cont.)**

Dr. Michelle and David Bricker  
George and Shelley Britton  
Tracey Campbell  
Lauren Canlas  
Jack and Jan Cato  
Patrick and Sabrina Dean  
Laura Donnelly  
Dr. Paul M. Gray  
Jeffrey and Melinda Hildebrand  
Hierarchy Advertising  
Fay and Donald Kirby  
Donna R. Kolius  
John Kupersmith  
Scott and Kimberly Martin  
Jerry and Rowena Mohn  
Barrett and Susan Reasoner  
Brannon and Laura Robertson  
Patrick Ryan  
Smythe/Edmondson Family  
Gerry and JJ Spedale  
Stann Stirling  
Ralph and Genevieve B. Horween  
Foundation  
The Prioleau/Bathon Families

## **\$2,500-\$4,999**

Mrs. Pat Hammond and Mr. Martin  
Murdock  
Mr. Brian Krueger  
Saint Arnold Brewing Company  
The Influential Circle  
Austin and Marian Cornelius



# DONORS

## **\$2,500-\$4,999 (cont.)**

Elisabeth F. De Witts  
Gregory C. Morby  
June Shaw  
M & D ACE Clear Lake  
Carlos and Homoiselle Bujosa  
Steve and Julie Durham  
Tony and Nancy Jennings  
Frank and Kari Coffey  
Fred and Sandra Pounds  
Angus and Jean Brown  
Jim Hillier  
First Student  
Fill It Forward X Southern Devall  
Dallas and Karen Ives  
Leah and Nicholas Kennon  
Izzy and John Schulte  
Padgett Shoreline Construction  
Kyle Price  
Anthony Oppermann  
Mary Beth Maher  
Greg Brown  
Michael Brisch  
Lorraine Linford  
Clinton Roeder  
Bryan Ammann  
Mark and Debbie Green  
Target Corp.  
HDR Engineering, Inc.  
Adrian Garcia for Harris County Comm.  
Pct 3  
The Joint Venture of AECOM & GBA  
UBS Financial Services Inc.

## **\$2,500-\$4,999 (cont.)**

Utility Trailer Sales Southeast Texas  
VITOL  
Quiddity Engineering  
Seabrook Marina and Shipyard  
Thunder Exploration, Inc.  
Stolt Tankers  
Eddie and Chinhui Allen  
J.C. and Marianna Brewster  
Christopher Church  
Gary and Sylvie Crum  
Joe and Melanie Gregory  
Kevin Hubbard  
Judge Roberta Lloyd and Don McWilliams  
Sara & Andrew Cardwell / Joy & Frank  
Mace / Claire & John Mace / Jim Mace  
Jean D. Mahavier  
Peter and Jessica Meyer  
Kenny Owens  
Matthew and Jackie Pistner  
Brian and Stephanie Sauer  
Thomas and Diane Sutton  
Tom and Laurian Tollett  
Bryce and Sandra Ward  
Steven and Cheryl Widen  
Aethon Energy

## **\$1,000-\$2,499**

Bonner and Anita Barnes  
Richard and Gwen Bedell  
Bruce and Marguerite Ference  
Brooke Whisenhunt  
Joseph and Sue Kazda

# DONORS

## **\$1,000-\$2,499 (cont.)**

Russell Parrish  
Gulf Coast Limestone  
Dennis and Sharon Steger  
William Fitch  
Wendy Houghton  
Texas Conservation Fund - Gulf Coast  
Waste Disposal Authority  
Carol E. Lee  
D. Scott Bird Charitable Fund  
Enterprise Holdings  
Starbucks Foundation  
Braskem America, Inc.  
Devon Energy Corporation  
Timothy J. Allen  
Eric and Emily Branton  
Bryan Christ  
David and Rosemarie DeVido  
Randall T. Kempner  
Parker and Crossley Mears  
Charles Milby and Suzanne Baldwin  
Wes Padgett  
Sally Tabbone  
Doug and Inta Walker  
ConocoPhillips  
Darrell and Natalie Picha  
Whitney and Katie Mears  
Frederick and Dixie Stow  
Will Jackson  
Locke Solutions  
Sheryl Pike  
Leonard Norris  
Gene and Jannette Fisseler

## **\$1,000-\$2,499 (cont.)**

Doug Perley  
Douglas and Marie McKeige  
Jeff and Barbara Myerson  
Texas A&M University-Galveston  
Ann Graham  
Rick and Cara Miller  
Joshua and Mariel Florez  
Brian F. Moon  
Bruce and Buffi Robinson  
Louis P. Selig  
Kate McConnico  
Liberty Mutual  
Robert B. Armstrong  
Tom Shaffer  
Mark Schmid  
Ben and Cindy Carmine  
Alan Shimshock  
Kai and Angela Dominik  
Bailey & Bailey Farms  
Marathon Petroleum Foundation, Inc.  
Houston Pilots  
Texas Mutual  
Giglio Distribution Company  
Tamara Anderson  
David and Denise Cazes  
Minesh Patel  
Charles A. Philpott  
Aaron and Karen Swerdlin  
Ann Wacker  
Bank of America  
Richard Byrnes  
Kyle Pierce



# DONORS

## **\$1,000-\$2,499 (cont.)**

Matt and Margaret Woodruff  
Jay and Jeanie Kolb  
Michael and Patricia Blalock  
Theresa Napoletano  
Catherine Wilde  
Rosine Hall  
Art and Holly Smith  
GE Verona Foundation  
Harold and Kelly Bailey  
Adam Bangs and Judy Calloni  
Douglas S. Bland and The Honorable Jane N. Bland  
Kimberly Gaido  
Walter Light  
Samuel and Tiffany Means  
Michael and Margaret Pierce  
Mr. and Mrs. Robert Stokes  
Donna Plewa-Allen and Timothy Allen  
Skyward Financial  
Jeremy and Natalie Smith  
Jordan P. Shane  
Mike and Kathy Sutton  
Ellen G. Gerloff  
Dr. Edythe Harvey and Jim Elskes  
St. John's School  
University Real Estate Services  
Mark and Chrissy Stamey  
OXY (Occidental Petroleum)  
Dr. Jerry L. Thurman Jr.  
Mark Eidemueller  
Trish McDaniel  
Sandi Shaw

## **\$1,000-\$2,499 (cont.)**

Apollo Environmental Strategies, Inc.  
Jamie McCarthy  
Joseph Schwartz  
Joseph Roosth  
The Jacobson Family Foundation  
Elizabeth Craig  
Jenny Elkins  
Susan Hanzik  
Titus and Sylvia Harris  
David and Kay Hedges  
Kristin R. Lucas  
Sharon Moore  
John Via  
Wallace T. Ward III  
Clinton R. Sheffler  
Talynn Otsuki  
Lisetta A. Lavy  
Brice Wilkinson  
USAA  
Fortune Fish & Gourmet Co.  
Central Michigan University  
Braintree Laboratories  
La Porte Rotary Foundation  
Pickett Law Group  
Ian Beliveaux  
Brita Blesi  
Gregory and Meredith Cooney  
Jack Daniel  
Matthew and Debra Doyle  
Paul and Jeanette Faulkner  
Jeremy and Caroline Finkelstein  
Clinton and Jeremy Fox

# DONORS

## **\$1,000-\$2,499 (cont.)**

Michael Graham  
Dr. Jeff and Claire Granberry  
Marilyn Graves Lummis  
Cliff and Kathryn Gunter  
David and Mary Haglund  
Michael and Bonne Harlan  
Dr. Georgia R. Hsieh  
Jeffrey and Laura Kaplan  
Judy Koehl  
Leslie L. Lott  
William and Kathryn Medford  
Mary B. Milby  
Kevin C. Mulholland  
Ed K. Neuhaus  
Michael Novelli  
Joshua Noworatzky  
Mariloli and Marvin Odum  
Tom and Stephanie Pellette  
Rick and Courtney Pena  
Al and Carrie Pepi  
Jim and Nicole Perdue  
Dr. Michael A. Pettitt  
Connie Pfeiffer  
David and Kelly Rose  
Robert and Patricia Simpson  
Leonard and Susan Teich  
Brian Thompson  
Sharron Tomlin  
Martha Claire Tompkins

## **\$999-\$500 (cont.)**

Dr. Wendy Alcanter  
Raul Macias  
George Horvat  
Scott Humphries  
Dawn Asbury  
Chuck Kelley  
HESS Corporation  
Lloyd Cizmar  
Dan Parsley  
Bob P. Pennacchi  
Galveston Fishing Company  
Dr. Thomas and Gail Sloan  
Thomas and Michelle Kay  
Barry H. Novy  
Mary Carter Marold  
Grady and Marilyn Cayce  
Jonathan Finger  
Art Flanagan  
Michael and Ann Lange  
Dr. Larry and Nancy Watson  
GE Foundation  
Sarah Hudgins  
JD Garcia  
Nick Stefanakis  
James Moore  
Matthew and Allison Hartzell  
University of Texas at Dallas  
James and Amy Pipe  
Bill Kinney  
Patrick Quarles  
Chantielle J. Thurman  
Andrew Saul  
Jason Lemon







# DONORS

## **\$999-\$500 (cont.)**

Antonio Urrutia  
John Blanco  
Kean Joseph  
Ted Williams  
Kurt Hoefer  
Dean and Christi Quinn  
Luke and Kimberly Meza  
David Allen  
Diane B. Sheridan  
Clear Creek Independent School District  
Dickinson ISD  
Dharmraj Chauhan  
Rob Fox  
Daniel and Samantha Ghan  
Jim Miralgio  
Wayne O'Quin  
Tyler and Aleisha Belnap  
Ivan A. Hernandez  
Guido Persiani  
Michael Duquette  
Michael Beckwith  
Brian C. Peters  
Sandy Morgan  
Cynthia Howard  
M.T. and Jeri Waddell  
Andrew Griffith  
Law Office Of Carolyn H Young  
Tony Wood  
Linda Ames  
David Cleary  
William Fox  
Ezreal Garcia

## **\$999-\$500 (cont.)**

Kirk Lippert  
Peter Vanacker  
Gerald Coglaiti  
Blake and Stephanie Branson  
Constance N. Pothier  
Julia Davidson  
Brian and Alena Howard  
Brian Richard  
Greg Balfany  
Loch Bar Houston  
Frederick Petrivelli  
Sharon C. Conover  
Annelise Herr  
The Rain Barrel Depot  
Ameriprise Financial, Inc.  
Keep Dickinson Beautiful  
Houston Trust Company  
Floyd's Cajun Seafood House  
Mid-Main Properties, LP  
Mitsui  
The Helmle Shaw Foundation  
Dorothea (Dotsy) Balentine  
Kent and Kristen Barton  
Edward Bauman  
Mike and Nancy Becker  
Walter Bering  
Arienne Brint  
Jonathan and Margaret Cox  
Barry and Elisa Donovan  
Darcie Durham  
Jonathan and Elizabeth Eades  
Ellie Essalih

# DONORS

## **\$999-\$500 (cont.)**

Steve and Marie Fay Evnochides  
Mack and Cece Fowler  
Chris Godinich  
David A. Gomez  
James Greene  
James Haddox  
Steve Hill  
Craig and Jodi Hoffman  
Daniel S. Huron  
Harold M. Kuehler  
Adele M. Luta  
Scott Matthews  
Eugene McFaddin  
Roger and Mary Mellum  
Ryan and Rhonna Morton  
Syed Naqvi  
Mark and Karen Newell  
Pierce and Stacey Owens  
Boyd and Maude Parker

## **\$999-\$500 (cont.)**

Tori Pazdera  
Linda Petersen  
James Pryor  
Nina Rach  
Sean Riordan  
Sudheer Sankar  
David Schwan  
Dr. Stuart A. Shapiro  
Kari Shearer  
Efrain Siller  
Leslie S. Smith II  
Michael Smith  
Trent Tellepsen  
Joshua Udoetuk  
Richard and Ann Vaughan  
Carlos Vital  
Deb Vu  
Charles Zagst





# DOLPHIN SOCIETY

Theresa Napoletano  
Chase Burroughs  
Nicole Cloutier-Lemasters  
Frank Nance  
Loch Bar Houston  
Brett Mossman  
Ande Smith  
Julie Voss  
June Shaw  
Cullen Geiselman  
Karen and Michael Brisch  
Gaby and Kenny Owen  
Sherry Petrivelli  
Sarah Lloyd  
Carol E. Lee  
Michelle and Thomas Kay  
LKQ Community  
Amazon  
Ellen G. Gerloff  
Robert Williams  
The Ackerman Family  
Lindy and Larry Neuhaus  
Linda Debrovner  
Arlene and Kent Graziano

Lydia Companion  
Pamela Robinson  
Adele Luta and James Kearney  
Marian and Austin Cornelius  
Atwood McAndrew  
Heidi and Clinton Roeder  
Rebecca Reitz  
Chris Godinich  
Becky Roof  
Carol S. Price  
Lou Mintzer  
Scott Humphries  
Andrew J. Boyle  
Robert Stein  
Lori Friemel  
Saint Arnold's Bike Team  
Annette and Pete Hasbrook



# TITANIUM TOP 30



Jignesh Shah  
Jim Pirnik  
Jerry Thurman  
Bonner Barnes  
Donna Plewa-Allen  
James Hillier  
Tracey Campbell  
Ellen Yarrell  
Rebecca Lilley  
Mike Parmet  
Sumedh Warudkar  
Wendy Houghton  
Tom Shaffer  
John Blanco  
Alan Shimshock  
Kim Foley  
Greg Blackburn  
Charity Grannis  
Jordan Shane  
Kai Dominik  
Bob Stokes  
Wendy Alcanter  
Lythia Metzmeier  
Mark Meldrum  
Barry Novy  
Louis Selig  
Rick Miller  
Mariam Said  
Robert Armstrong  
Brian Moon





# 2024 BOARD OF DIRECTORS 2025

## **Chair**

Janelle Daniel

## **1st Vice Chair**

Mark Burroughs

## **2nd Vice Chair**

Ed Randall

## **Treasurer**

Brad Robbins

## **Secretary**

Brian Sauer

## **Immediate Past Chair**

Charlie Prioleau

## **Directors**

Trisha Conley

Matt Doyle

J.P. Fjeld-Hansen

Kimberly Gaido

Andy Giffhorn

Pat Hammond

Sarah Hudgins

Shawn Jackson

Fay Kirby

Jay Lendrum

Jeff Miers

Laurence Neuhaus

Tom Tollett

Lori Traweek

Leiá Wilson

## **Advisory Council**

Mike Andries

Tom Bacon

Bill Baker

Bonner Barnes

John Bartos

Garrick M. Behelfer

Ryan Bergeron

Jim Blackburn

Christina Pickett Blackwell

Monty Briscoe

Chuck Buckner

Glenda Callaway

Ben Carmine

Barbara Carroll

Jim Dobberstine

Tom Douglas

Denise Dubard

Paul Dunphey

Gene Fisseler

Alexander Forrest

Paul Francis

Sabra Francis

David Haglund

Clifford Hillman

Lynn Houston

Michelle Hundley

Marianne Ibrahim

Charles Irvine

Bill Jackson

Melinda Kilpatrick

Stephen Lack

## **Advisory Council (cont.)**

Helen Lane

Jay Levy

Grace Martinez

Bill Matthews

Henry May

Lythia Metzmeier

Peter (Peto) Meyer

Jeff Myerson

Jerry Mohn

Mike Parmet

Jennifer Pickett

Lawrence Rencik

Lou Rosenfeld

Priscilla Seymour

Taylor Short

Dana Siglos

Margaret Woodruff

Matthew Wright

Susanne Wright

Ellen Yarrell

## **Emeritus Directors**

Anna Armitage

James Doyle

Guy Robert Jackson

Bill King

Timothy Love

Cynthia Pickett-Stevenson

George Pontikes

Fred Pounds

Matt Woodruff



GALVESTON BAY IS MORE THAN JUST A BODY OF  
WATER — IT IS THE HEART OF OUR COMMUNITY.  
FROM COASTAL FLOOD PROTECTION TO CHERISHED  
RECREATION, THE BAY TOUCHES ALL OUR LIVES.







1725 Highway 146, Kemah, Texas 77565 | 281.332.3381 | [galvbay.org](http://galvbay.org)